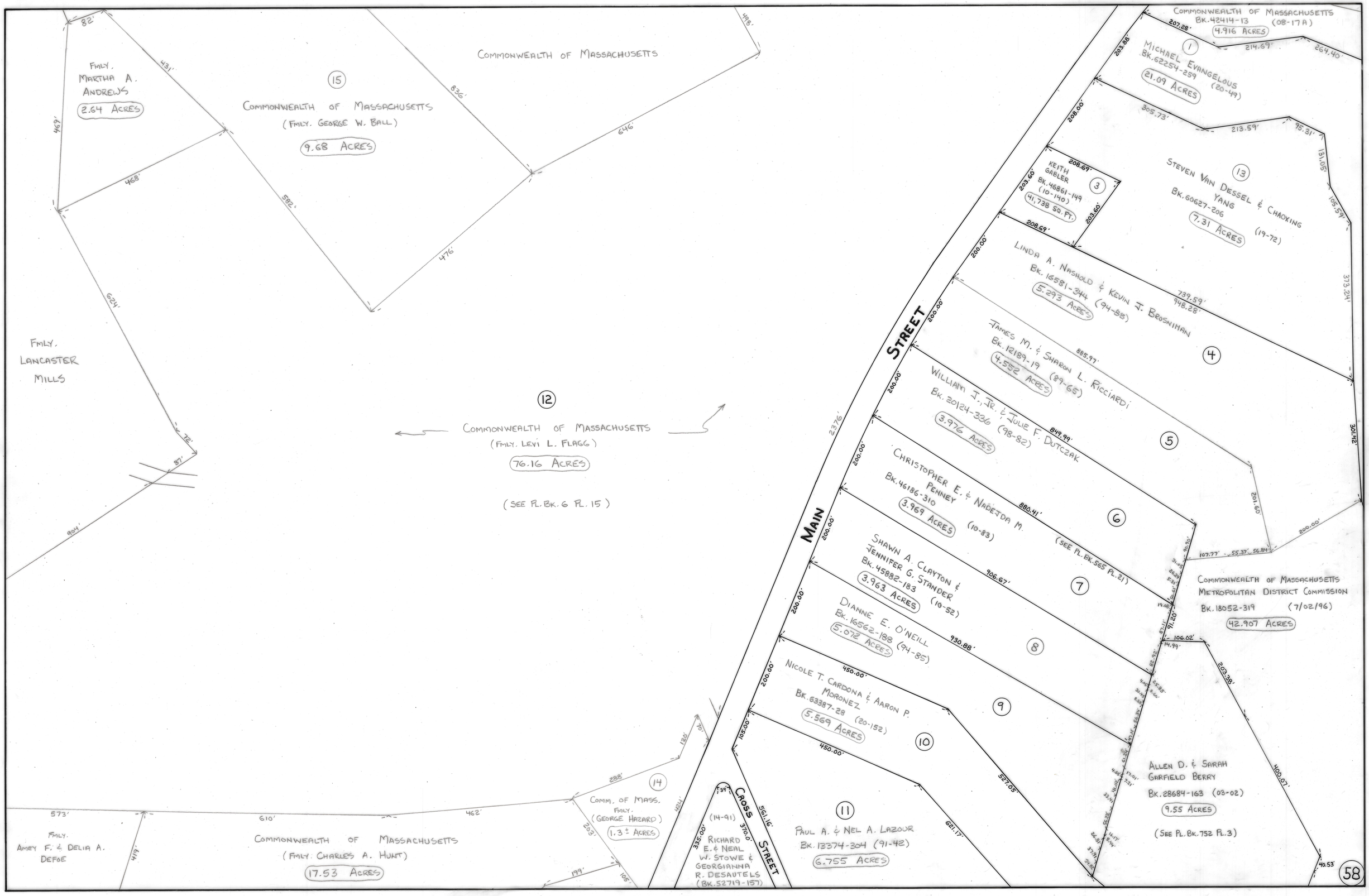
Fmly. Martha A. Andrews
2.64 Acres
15
Commonwealth of Massachusetts
(Fmly. George W. Ball)
9.68 Acres
Commonwealth of Massachusetts
Fmly. Lancaster Mills
12
Commonwealth of Massachusetts
(Fmly. Levi L. Flagg)
76.16 Acres
(See Pl. Bk. 6 Pl. 15)
Commonwealth of Massachusetts
Bk. 42414-13 (08-17A)
4.916 Acres
1
Michael Evangelous
Bk. 62254-259 (20-49)
21.09 Acres
13
Steven Van Dessel & Chaoxing Yang
Bk. 60627-206 (19-72)
7.31 Acres
3
Keith Gabler
Bk. 46861-149 (10-140)
41,738 Sq. Ft.
Linda A. Nashold & Kevin J. Brosnihan
Bk. 16581-344 (94-88)
5.293 Acres
4
James M. & Sharon L. Ricciardi
Bk. 12189-19 (89-65)
4.552 Acres
5
William J., Jr. & Julie F. Dutczak
Bk. 20124-336 (98-82)
3.976 Acres
6
Christopher E. & Penney Nadezda M.
Bk. 46186-310 (10-83)
3.969 Acres
(See Pl. Bk. 565 Pl. 21)
7
Shawn A. Clayton & Jennifer G. Stander
Bk. 45882-183 (10-52)
3.963 Acres
8
Dianne E. O'Neill
Bk. 16562-188 (94-85)
5.072 Acres
9
Nicole T. Cardona & Aaron P. Moronez
Bk. 63387-28 (20-152)
5.569 Acres
10
11
Paul A. & Nel A. Lazour
Bk. 13374-304 (91-42)
6.755 Acres
Main Street
Cross Street
(14-91)
Richard E. & Neal W. Stowe & Georgianna R. Desautels
(Bk. 52719-157)
14
Comm. of Mass.
Fmly. (George Hazard)
1.3 ± Acres
Fmly. Amey F. & Delia A. DeFoe
Commonwealth of Massachusetts
(Fmly. Charles A. Hunt)
17.53 Acres
Commonwealth of Massachusetts
Metropolitan District Commission
Bk. 18052-319 (7/02/96)
42.907 Acres
Allen D. & Sarah Garfield Berry
Bk. 28684-163 (03-02)
9.55 Acres
(See Pl. Bk. 752 Pl. 3)
59
58